



Non-Perishable Date Extensions

If there is no date on the product use the Food Sorting Guidelines to check for quality (on reserve side)

2 years

- ▶ most canned goods
- ▶ dry pasta
- ▶ coffee, tea, powdered drinks



1 year

- ▶ high-acid canned goods
 - ▶ fruit
 - ▶ tomato products
 - ▶ sauerkraut
 - ▶ sauces and dressings
 - ▶ Any type of Juice



6 months

- ▶ most dry goods
- ▶ anything that doesn't fit into another category

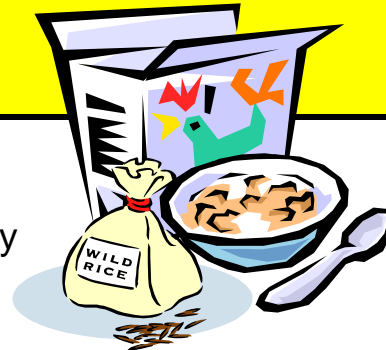

No extension

- ▶ baby food, formula
- ▶ nutritional supplements

