

GRILLIN' 2006

A B E N E F I T F O R F O O D G A T H E R E R S

Sunday, June 11 3-8 PM (rain or shine)

Washtenaw Farm Council Grounds 5055 Ann Arbor-Saline Road

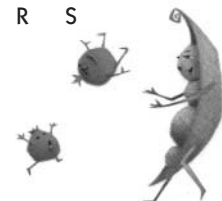

The Cause

A community celebration that helps fight hunger where we live. Proceeds enable Food Gatherers to distribute 3 million pounds of food annually to 150 non-profit programs throughout Washtenaw County. Since Food Gatherers' inception in 1988, our community has converted more than 24 million pounds of food into meals for our neighbors experiencing hunger.

Food! Music! Fun!

- Gourmet sausages, grilled chicken, vegetarian dishes, delicious desserts and more!
- The musical talents of George Bedard and the Kingpins; Down the Line; and Whit and Al Hill
- Food inspired silent auction featuring an Italian dinner for six in your home; a fly fishing weekend on the Au Sable River; and more!
- Fun for kids of all ages hosted by the Ann Arbor Hands-On Museum
- Cash beer and wine

Tickets

Save money by purchasing tickets in advance or call us at 734-761-2796. Buy online at foodgatherers.org. Credit cards welcome. Or visit our friends at Zingerman's Deli and Zingerman's Bakehouse in Ann Arbor or the Drowsy Parrot in Saline for advance tickets. Adult/\$50 (\$45 tax-deductible); Kids age 13 and under/\$10 (\$8 tax-deductible). Tickets may be purchased at the gate for \$60/Adult and \$10/Kids.

The Feast Donors

Arbor Brewing Company; Arbor Springs Water Company; Bella Ciao Trattoria; Busch's, Fresh. Food. Ideas.; Café Zola; Casey's Tavern; Chain of Plenty YMCA; The Chop House; Coffee Express; The Common Grill; The Earle; Eve/The Restaurant; Food Art Catered Affairs; Food Gatherers Community Kitchen Job Training Program; La Shish; Liquid Manufacturing/Local Color; Monahan's Seafood Market; Palio; Produce Station /Frog Holler; Quarter Bistro; Red Hawk Bar and Grill; Specialty Food Services/D'Artagnon, Inc.;

Tios; United Meat and Deli, Inc.; West End Grill; Zanzibar; Zingerman's Bakehouse; Zingerman's Creamery; Zingerman's Delicatessen; Zingerman's Roadhouse

The Sponsors

Top Banana Boosters

Cisco Systems Foundation; Dunning Toyota-Ann Arbor; Grafaktri, Inc.; Kaydon Corporation; Saline Picture Frame Co.; Zingerman's Community of Businesses

Mighty Carrot Patrons

Access Productions; The Ann Arbor News; THE MOSAIC FOUNDATION (of Rita & Peter Heydon); Soble Rowe Krichbaum, LLP; Whole Foods Market

Big Rutabaga Benefactors

Automated Resource Management, Inc.; Bank of Ann Arbor; Busch's, Fresh. Food. Ideas.; Dobson-McOمبر/Hylant Group; Gleaners Community Food Bank; Heritage Newspapers; Howard Cooper Import Center; LaSalle Bank; MAV Development Company; Paul, Hastings, Janofsky & Walker, LLP; Wilkinson Foundation

Sugar Beet Sponsors

A³ Disc Golf; Airport Boulevard Associates; Al Dente Pasta Co.; Angelo's; Ann Arbor Commerce Bank; Ann Arbor Observer; Bruce & Jennifer Arrieta; The Bloom Family; Borders Group; Captec Financial Group, Inc.; Carl O. Hueter, A.I.A.; Comerica Bank; Current; Fifth Third Bank; Hooper Hathaway, P.C.; KeyBank; M-Care; Miller, Canfield, Paddock & Stone, P.L.C.; M.L. Hassett, Inc.; NSF International; Saint Joseph Mercy Health System; Stevenson Keppelman Associates; Terri Wilkerson Realty; University of Michigan Credit Union; Dr. John Wehr, D.D.S.

Special Grillin' Gifts

Graphic design by Judy Seling; illustration by Cathy Gendron; posters printed by Goetzcraft Printers, Inc.

On-Air Media Partner:

Ann Arbor's 107one – Quality Music From Then and Now

- Yes!** I'm coming to Grillin' for Food Gatherers 2006!
Please send me _____ adult tickets at \$50 (\$45 tax-deductible) and _____ kid tickets at \$10 (\$8 tax-deductible).
- Yes!** I would like to host a Grillin' guest. Accept my gift for _____ (number) adult tickets. Please invite a volunteer or recipient who would otherwise be unable to attend.
- Yes!** You will have to grill without me, but here is a donation to keep the food rescue trucks on the road throughout the year.

My total \$ _____

Name(s) _____
 Address _____
 City _____ State _____ Zip _____
 Phone _____ E-mail _____

Visa/MasterCard Account Number *Expiration Date*
 Signature _____



Food Gatherers is the not-for-profit food rescue and food bank program serving Washtenaw County

Mail to: P.O. Box 7971, Ann Arbor, MI 48107-7971

Food Gatherers warehouse located at: 1 Carrot Way, Ann Arbor, MI
 734-761-2796 • 734-930-0550 FAX • www.foodgatherers.org

